

Cedar Hill Cross Rd Between Gordon Head Rd And Richmond Rd
2024-03-10 To 2024-03-16



The data presented here is for information purposes only and should not be considered authoritative for construction, geotechnical, engineering, navigational, legal, or other site-specific uses. Please note that small datasets may skew the calculation of the hourly 85th percentile speed. The information shared is owned by the Transportation Division of the Engineering Department at the District of Saanich. Accuracy is not guaranteed.

This document contains:

Overview

Vehicle Volume Summary

Vehicle Speed Summary

Vehicle Classification Summary

Overview

Cedar Hill Cross Rd Between Gordon Head Rd And Richmond Rd
2024-03-10 To 2024-03-16



Location Map

| Metric | EB | WB | Combined |
|-----------------------------------|------|------|----------|
| Average Traffic Volume (weekdays) | 7014 | 7314 | 14328 |
| Average Speed (km/h) | 45 | 48 | 46 |

| Weather Information | Value |
|---------------------|---------|
| Minimum Temperature | 2.1 °C |
| Maximum Temperature | 12.1 °C |
| Total Precipitation | 2.8 mm |

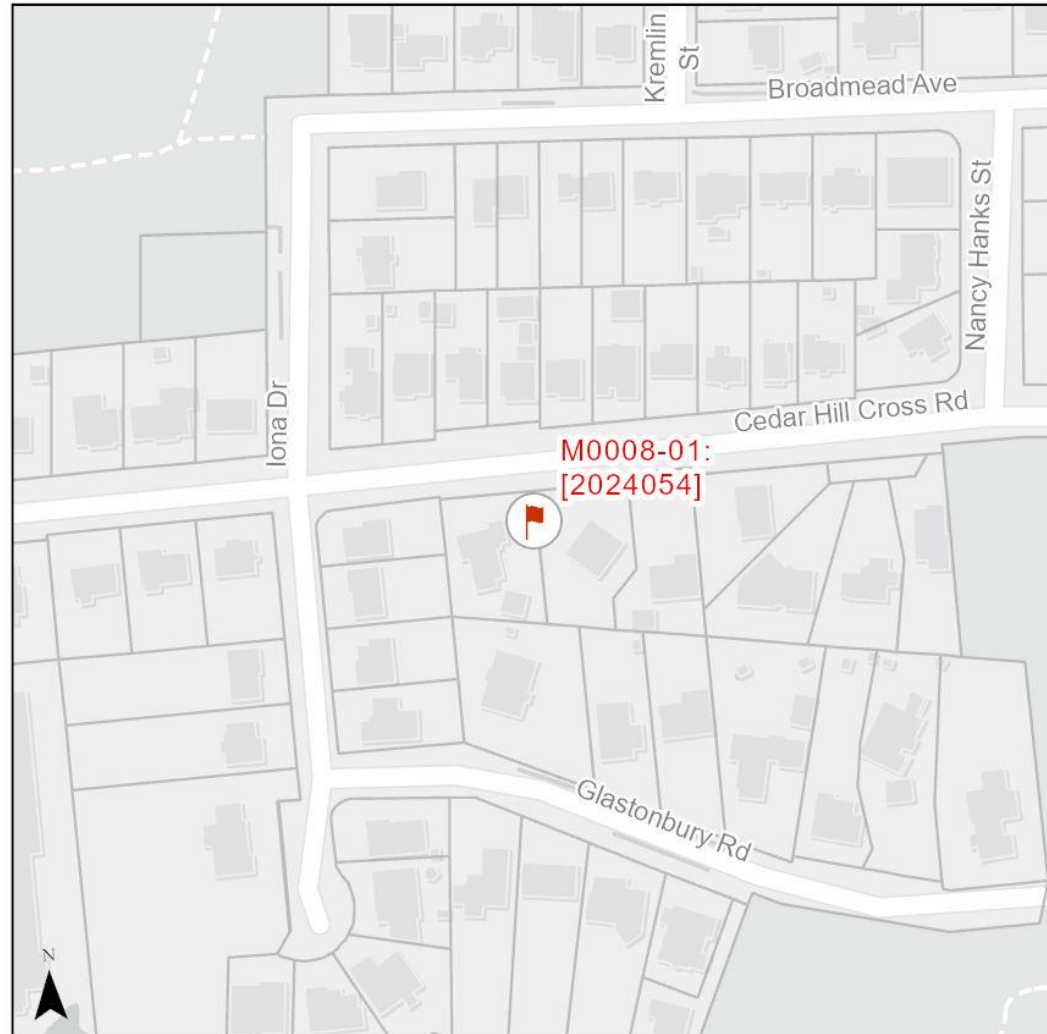

Vehicle Volume Summary



Start Date: 2024-03-10
 Start Time: 12:00:00 AM
 Station ID: M0008-01

Location: Cedar Hill Cross Rd Between Gordon Head Rd And Richmond Rd

| DATE: | 2024-03-11 | | 2024-03-12 | | 2024-03-13 | | 2024-03-14 | | 2024-03-15 | | WK AVG | | WK AVG | HOURLY |
|----------------------------|--------------|-------------|--------------|-------------|------------------|-------------|------------------------|-------------|----------------------|-------------|---------------------------------|-------------|--------------|---------------|
| Time: | MON | | TUE | | WED | | THURS | | FRI | | EB | WB | CH 1+2 | % |
| 12-1 AM | 13 | 15 | 12 | 20 | 14 | 23 | 14 | 17 | 11 | 21 | 13 | 19 | 32 | 0.2% |
| 1-2 AM | 8 | 7 | 8 | 10 | 7 | 6 | 8 | 7 | 14 | 7 | 9 | 7 | 16 | 0.1% |
| 2-3 AM | 5 | 5 | 5 | 7 | 11 | 11 | 3 | 3 | 4 | 4 | 6 | 6 | 12 | 0.1% |
| 3-4 AM | 11 | 7 | 14 | 5 | 15 | 10 | 11 | 11 | 13 | 9 | 13 | 8 | 21 | 0.1% |
| 4-5 AM | 21 | 28 | 26 | 40 | 32 | 37 | 28 | 45 | 27 | 27 | 27 | 35 | 62 | 0.4% |
| 5-6 AM | 75 | 103 | 97 | 109 | 85 | 108 | 82 | 109 | 80 | 110 | 84 | 108 | 192 | 1.3% |
| 6-7 AM | 257 | 242 | 280 | 276 | 291 | 303 | 304 | 296 | 304 | 228 | 287 | 269 | 556 | 3.9% |
| 7-8 AM | 654 | 534 | 633 | 519 | 626 | 532 | 627 | 531 | 589 | 458 | 626 | 515 | 1141 | 8.0% |
| 8-9 AM | 519 | 415 | 544 | 406 | 526 | 414 | 611 | 380 | 510 | 436 | 542 | 410 | 952 | 6.6% |
| 9-10 AM | 414 | 344 | 448 | 391 | 442 | 407 | 386 | 399 | 441 | 452 | 426 | 399 | 825 | 5.8% |
| 10-11 AM | 471 | 463 | 476 | 469 | 512 | 480 | 436 | 512 | 490 | 503 | 477 | 485 | 962 | 6.7% |
| 11-12 PM | 488 | 442 | 580 | 543 | 503 | 504 | 506 | 510 | 542 | 574 | 524 | 515 | 1038 | 7.2% |
| 12-1 PM | 383 | 441 | 483 | 499 | 480 | 515 | 411 | 500 | 531 | 635 | 458 | 518 | 976 | 6.8% |
| 1-2 PM | 474 | 537 | 477 | 593 | 493 | 580 | 521 | 624 | 473 | 664 | 488 | 600 | 1087 | 7.6% |
| 2-3 PM | 519 | 673 | 540 | 650 | 492 | 674 | 555 | 727 | 517 | 676 | 525 | 680 | 1205 | 8.4% |
| 3-4 PM | 536 | 660 | 572 | 738 | 507 | 718 | 574 | 746 | 501 | 634 | 538 | 699 | 1237 | 8.6% |
| 4-5 PM | 509 | 535 | 576 | 571 | 574 | 568 | 522 | 603 | 495 | 474 | 535 | 550 | 1085 | 7.6% |
| 5-6 PM | 374 | 379 | 405 | 422 | 432 | 455 | 451 | 472 | 438 | 441 | 420 | 434 | 854 | 6.0% |
| 6-7 PM | 274 | 269 | 299 | 360 | 357 | 359 | 354 | 336 | 395 | 377 | 336 | 340 | 676 | 4.7% |
| 7-8 PM | 195 | 235 | 257 | 284 | 260 | 266 | 239 | 264 | 269 | 254 | 244 | 261 | 505 | 3.5% |
| 8-9 PM | 175 | 173 | 179 | 198 | 208 | 215 | 197 | 188 | 225 | 204 | 197 | 196 | 392 | 2.7% |
| 9-10 PM | 106 | 115 | 111 | 99 | 128 | 140 | 136 | 168 | 141 | 202 | 124 | 145 | 269 | 1.9% |
| 10-11 PM | 59 | 54 | 62 | 56 | 73 | 57 | 70 | 86 | 120 | 85 | 77 | 68 | 144 | 1.0% |
| 11-12 AM | 24 | 37 | 32 | 43 | 35 | 55 | 47 | 43 | 62 | 60 | 40 | 48 | 88 | 0.6% |
| LANES | 6564 | 6713 | 7116 | 7308 | 7103 | 7437 | 7093 | 7577 | 7192 | 7535 | 7014 | 7314 | 14328 | 100.0% |
| TOTAL | 13277 | | 14424 | | 14540 | | 14670 | | 14727 | | 14328 | | | |
| | MON | | TUE | | WED | | THURS | | FRI | | WK AVG | | | |
| MAX. 7 - 9 am PEAK | 1141 | | 8.0% | | between 7-8 AM | | 6046 | | 6 HR TOTAL | | 2 HOUR PEAK INTERVALS | | | |
| MAX. 7 - 11 am PEAK | 1141 | | 8.0% | | between 7-8 AM | | 4032 | | 4 HR TOTAL | | 2 HR AM (7 - 9 AM) | | | |
| MAX. 11 am - 1 pm | 1038 | | 7.2% | | between 11-12 PM | | 24 HOUR FACTORS | | 6-24 HR FACT. | | VEH / HR | | | |
| MAX. 11 am - 3 pm | 1205 | | 8.4% | | between 2-3 PM | | | | | | 7-8 AM 1141 2093 14.6% | | | |
| MAX. 4 - 6 pm PEAK | 1085 | | 7.6% | | between 4-5 PM | | 2.37 | | 6-24 HR FACT. | | 2 HR NOON (11 - 12-1 PM) | | | |
| MAX. 3 - 6 pm PEAK | 1237 | | 8.6% | | between 3-4 PM | | 3.55 | | 4-24 HR FACT. | | VEH / HR | | | |
| | | | | | | | | | | | 11-12 PM 1038 2014 14.1% | | | |
| | | | | | | | | | | | 2 HR PM (4 - 6 PM) | | | |
| | | | | | | | | | | | VEH / HR | | | |
| | | | | | | | | | | | 4-5 PM 1085 1939 13.5% | | | |
| | | | | | | | | | | | 5-6 PM 854 | | | |

Vehicle Speed Summary



Station ID: M0008-01
 Location: Cedar Hill Cross Rd Between Gordon Head Rd And Richmond Rd
 Dates: 2024-03-10 To 2024-03-16

| Bin Number | 1 | 2 | 3 | 4 | 5 | 6 | 7 | 8 | 9 | 10 | 11 | 12 | 13 | 14 |
|---------------|------|-------|-------|-------|-------|-------|-------|-------|-------|-------|-------|-------|-------|---------|
| Bin Speeds | 1-20 | 21-25 | 26-30 | 31-35 | 36-40 | 41-45 | 46-50 | 51-55 | 56-60 | 61-65 | 66-70 | 71-80 | 81-90 | 91-9999 |
| Count Total | 408 | 247 | 622 | 4037 | 14146 | 19514 | 28959 | 15653 | 6476 | 1654 | 480 | 148 | 14 | 20 |
| Percent Total | 0% | 0% | 1% | 4% | 15% | 21% | 31% | 17% | 7% | 2% | 1% | 0% | 0% | 0% |

| Movements | Above 30 km/h | Above 40 km/h | Above 50 km/h |
|-----------|---------------|---------------|---------------|
| EB | 99% | 73% | 17% |
| WB | 98% | 84% | 36% |
| Combined | 99% | 79% | 26% |

| Movements | Average Speed | 85th Percentile Speed | 95th Percentile Speed |
|-----------|---------------|-----------------------|-----------------------|
| EB | 45 km/h | 51 km/h | 55 km/h |
| WB | 48 km/h | 55 km/h | 60 km/h |
| Combined | 47 km/h | 53 km/h | 58 km/h |

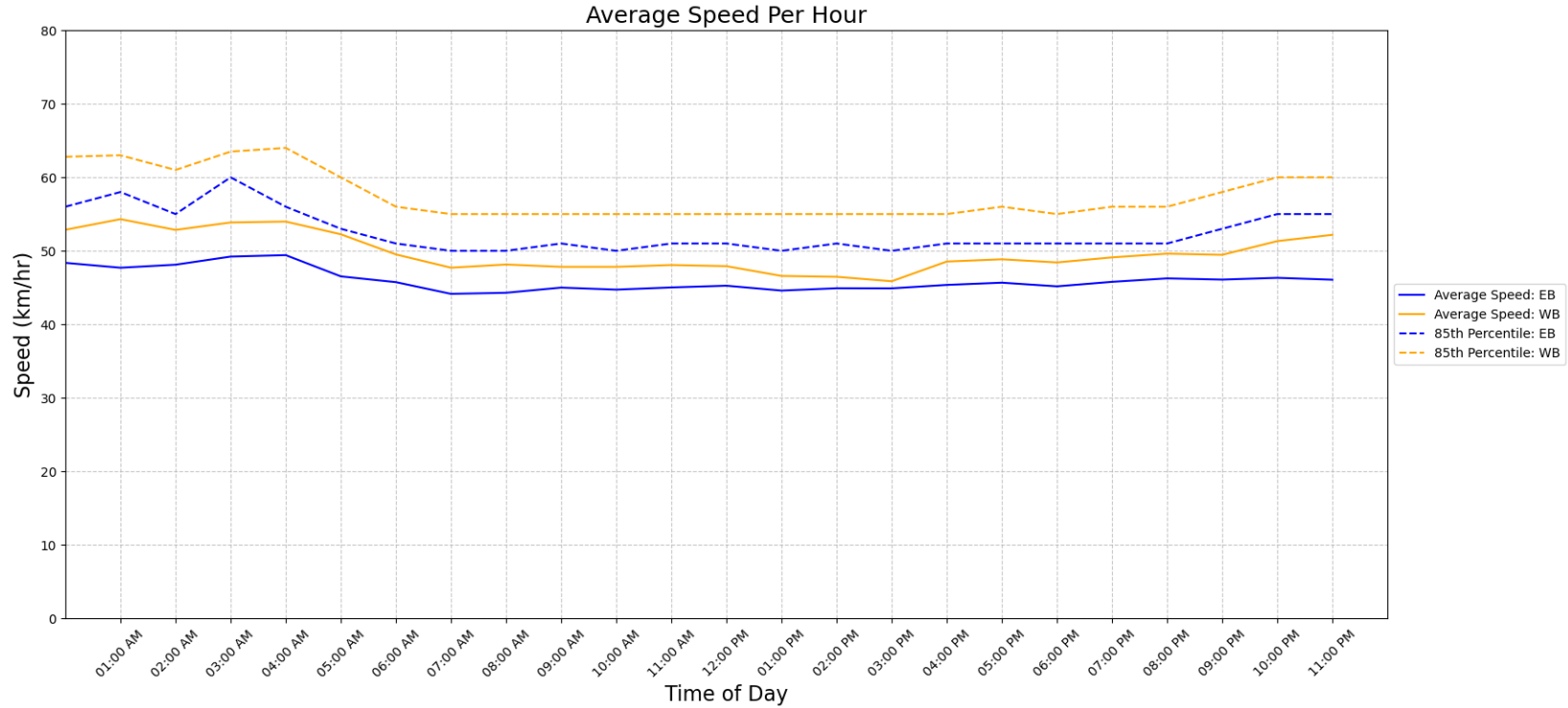

Vehicle Class Summary

Station ID M0008-01
 Location: Cedar Hill Cross Rd Between Gordon Head Rd And Richmond Rd
 Dates: 2024-03-10 To 2024-03-16



| Classification | Motorcycle | Car & Light Goods Vehicles | Buses & Single Unit Truck | Trailer Truck | Multi-trailer truck |
|----------------|-------------|----------------------------|---------------------------|------------------|---------------------|
| Length | 0m to 2.00m | 2.01m to 7.00m | 7.00m to 15.20m | 15.20m to 22.50m | 22.51m to 999m |

| Movement | Classification | | | | | Total |
|---------------------|----------------|----------------------------|---------------------------|---------------|---------------------|---------|
| | Motorcycle | Car & Light Goods Vehicles | Buses & Single Unit Truck | Trailer Truck | Multi-trailer truck | |
| EB | 319 | 44516 | 778 | 3 | 0 | 45616 |
| WB | 244 | 44990 | 1515 | 13 | 0 | 46762 |
| Total | 563 | 89506 | 2293 | 16 | 0 | 92378 |
| Percentage of Total | 0.61% | 96.89% | 2.48% | 0.02% | 0.00% | 100.00% |